

На Голгофу, на распятие

Бачкала И, Бачкала В,
Широбоков И, Ткаченко А

♩ = 60

Скрипка

Акордеон 1

Акордеон 2

Фортепиано

5 1

Скр.

АКК. 1

АКК. 2

Ф-НО

10

Скр.

АКК. 1

АКК. 2

Ф-НО

p *pp* *mp* *cresc.* *vib*

[illegible]

22

Скр.

Акк. 1

Акк. 2

Ф-но

24

Скр.

Акк. 1

Акк. 2

Ф-но

Φ

Φ

25

Скр.

Акк. 1

Акк. 2

Ф-но

ff

26 $\text{♩} = 130$

Скр.

Акк. 1

Акк. 2

Ф-но

Ф-но

28

Скр.

Акк. 1

Акк. 2

Ф-но

34

Скр.

Акк. 1

Акк. 2

Ф-но

36

Скр.

Акк. 1

Акк. 2

Ф-но

cresc.

mp

Gm

Dm

Detailed description of the musical score: The score is written for four staves. The first staff is for Clarinet (Скр.), the second for Accordion 1 (Акк. 1), the third for Accordion 2 (Акк. 2), and the fourth for Piano (Ф-но). Measures 34-35: The Clarinet part features a melodic line with triplets and a final quarter rest. The Accordion 1 part plays chords, with a triplet in the right hand and a single note in the left hand. The Accordion 2 part plays a continuous triplet pattern in the right hand and chords in the left hand. The Piano part features a crescendo marked 'cresc.' with a sixteenth-note scale in the right hand and a single note in the left hand. Measures 36-37: The Clarinet part features a melodic line with a four-measure rest. The Accordion 1 part plays a complex rhythmic pattern in the right hand and a single note in the left hand. The Accordion 2 part plays chords, with a Gm chord in the first measure and a Dm chord in the second measure. The Piano part features a melodic line in the right hand and a single note in the left hand, marked 'mp'.

38

Скр.

Акк. 1

Акк. 2

Φ-НО

Gm A7 Dm D7

3

40

Скр.

Акк. 1

Акк. 2

Φ-НО

Gm Dm Gm A7

mf

dim.

43 3 rit. - - - -

Скр.

Аkk. 1

Аkk. 2

Ф-но

p *pp*

47

Скр.

Аkk. 1

Аkk. 2

Ф-но

p *ff* *mf*

p *ff*

mp *mf*

54

Скр.

АКК. 1

АКК. 2

Ф-НО

arco

57

Скр.

АКК. 1

АКК. 2

Ф-НО

mp

[illegible]

63 *rit.* - - -

Скр.

Акк. 1

Акк. 2

Ф-но

63 8

f *mp* *f* *f*

Fm *B* *Es* *As*

8

66

Скр.

Акк. 1

Акк. 2

Ф-но

pp

pp

mp

pp

Скрипка

На Голгофу, на распятие

Бачкала И, Бачкала В,
Широбоков И, Ткаченко А

♩ = 60 **3** 1

9

15 2 ♩ = 100 *mf*

22 ♩ = 130

27 *v*

30

33

36

38

43 3 *rit. - -*

4

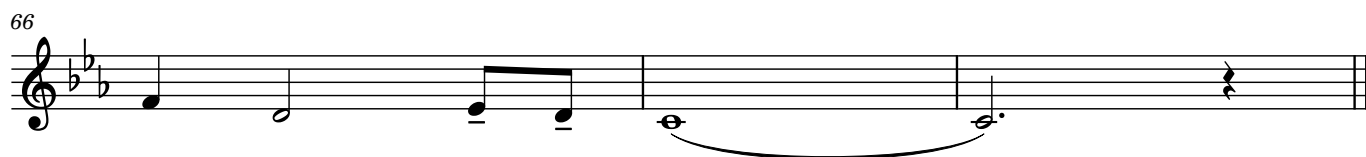
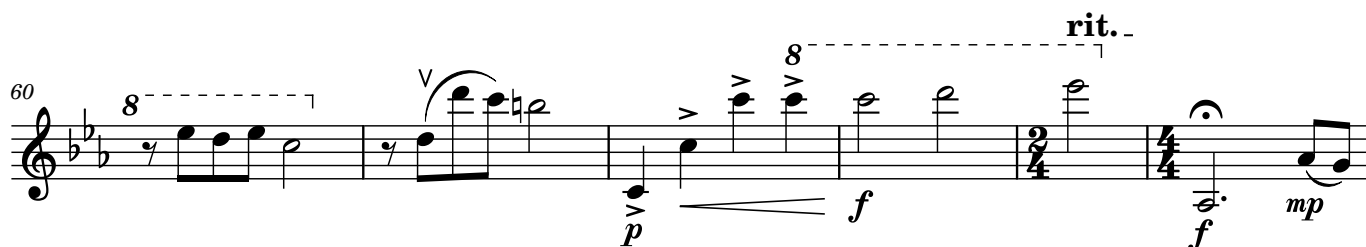
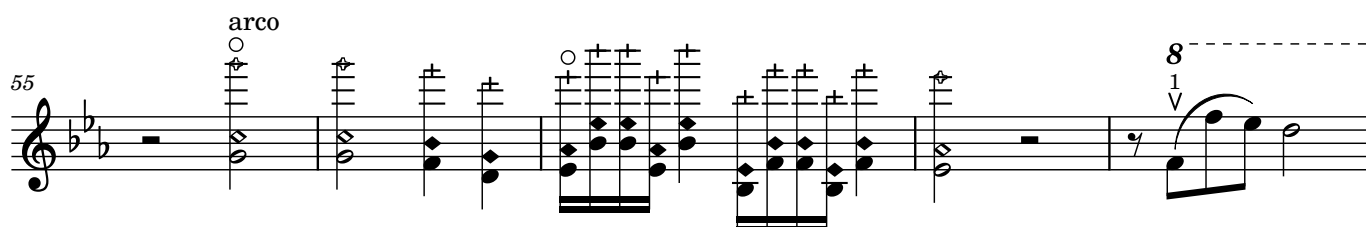
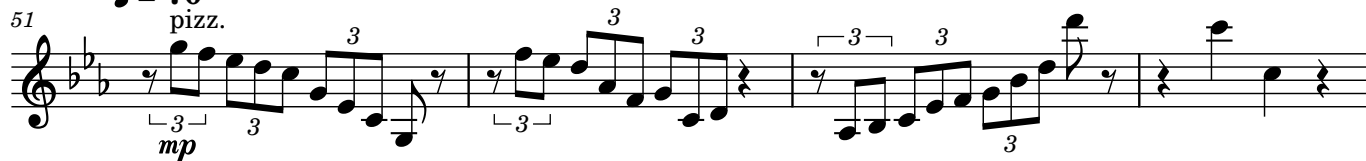
 $\text{♩} = 70$
pizz.

Акордеон 1

На Голгофу, на распятие

Бачкала И, Бачкала В,
Широбоков И, Ткаченко А

$\text{♩} = 60$
loco

1

11

2

$\text{♩} = 100$

17

24

$\text{♩} = 130$

3

29

3

37

3

45

50

57

63

f

rit. - - -

f

pp

На Голгофу, на распятие

Бачкала И, Бачкала В,
Широбоков И, Ткаченко А

$\text{♩} = 60$ 8

1

8

13 8 vib

2 8 $\text{♩} = 100$

mf cresc. -- Dm

mf

21 Gm Dm Gm Dm A

26 $\text{♩} = 130$

Dm

3

28

A

3

30

3

31

3

Dm

32

3

Dm

A

A7

34

3

F

C

F

Gm

37

Dm

Gm

A7

Dm

D7

Gm

Dm

42

3

rit.

Gm

A7

p < ff

48

4

$\text{♩} = 70$

51

8

53

8

54

3

8

60

p

f

Fm B

rit.

Es

8

65

f

As

pp

8

Фортепиано

На Голгофу, на распятие

Бачкала И, Бачкала В,
Широбоков И, Ткаченко А

$\text{♩} = 60$ 1

8

12

16

$\text{♩} = 100$ 2

21

24

25

25

$\text{♩} = 130$

ff

f

3

3

28

3

3

3

3

3

3

32

3

cresc.

3

6

7

36

mp

mf

3

41 3 rit. - - - -

dim. - - - - *p* *pp*

47

p *ff* *mp* *mf* *p* *mp*

51 4 ♩ = 70

♩ = 70

56

mp

60

cresc. *p* *f*

64 *rit.* - -

f

8

mp

pp
